

Warren Shire Council

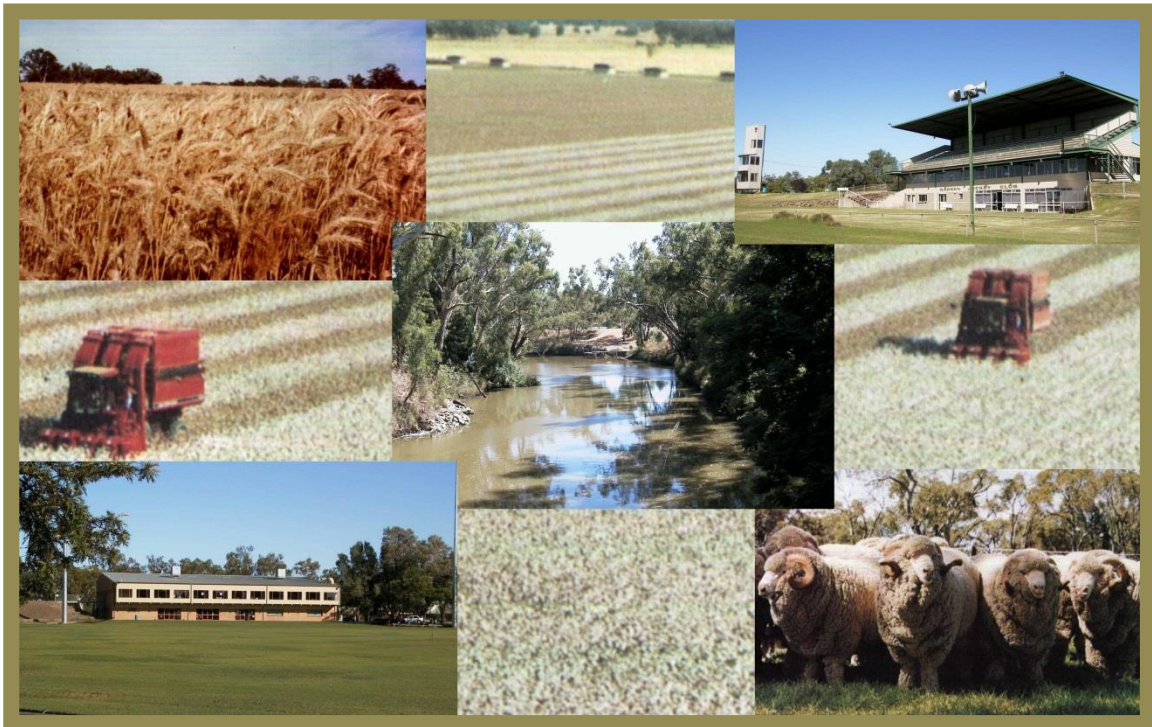

Fees and Charges

2015/2016

WARREN SHIRE COUNCIL 2015/2016 FEES AND CHARGES	Fees & Charges 2015/2016	Charging Authority	Inc GST (Y or N)
DEVELOPMENT AND ASSOCIATED FEES			
DEVELOPMENT, CONSTRUCTION CERTIFICATE AND COMPLYING DEVELOPMENT CERTIFICATE APPLICATION			
<i>* Where a Construction Certificate Application is lodged with the Development Application only the Construction Certificate Fee will apply.</i>			
<i>* Where the Construction Certificate Application is lodged after determination of the Development Application an additional charge amounting to 70% of the DA fee will be charged</i>			
<i>* Fees not noted in this schedule will apply in accordance with Environmental Planning and Assessment Regulation 200C (as amended)</i>			
Development involving the erection of a building, the carrying out of work or the demolition of a work or a building, and having an estimated cost within the range specified below.			
Please Note: The Plan First Fee for all Development Application Fees over \$50,000.00 is incorporated in the total fee payable.			
up to \$5000	110.00	EP&A Regulation Pt 15	N
\$5,001 - \$50,000 \$170 plus an additional \$3.00 for each \$1,000 (or part of \$1,000) by which the estimated cost exceeds \$5,000	170.00	EP&A Regulation Pt 15	N
\$50,001 to \$250,000 \$352.00 plus an additional \$3.64 for each \$1,000 (or part of \$1,000) by which the estimated cost exceeds \$50,000	352.00	EP&A Regulation Pt 15	N
\$250,001 - \$500,000 \$1,160.00 plus an additional \$2.34 for each \$1,000 (or part of \$1,000) by which the estimated cost exceeds \$250,000	1,160.00	EP&A Regulation Pt 15	N
\$500,001 - \$1,000,000 \$1,745.00 plus an additional \$1.64 for each \$1,000 (or part of \$1,000) by which the estimated cost exceeds \$500,000	1,745.00	EP&A Regulation Pt 15	N
\$1,000,001 - \$10,000,000 \$2,615.00 plus an additional \$1.44 for each \$1,000 (or part of \$1,000) by which the estimated cost exceeds \$1,000,000	2,615.00	EP&A Regulation Pt 15	N
More than \$10,000,000 \$15,875.00 plus an additional \$1.19 for each \$1,000 (or part of \$1,000) by which the estimated cost exceeds \$10,000,000	15,875.00	EP&A Regulation Pt 15	N
* NOTE - REFER TO EXEMPTIONS FOR SOME PUBLIC AUTHORITIES			
OTHER DEVELOPMENT			
Development for the purpose of one or more advertisements	285.00	EP&A Regulation Pt 15	N
plus for each advertisement in excess of one	93.00	EP&A Regulation Pt 15 C 246(2)(A)	N
Development involving the erection of a dwelling-house with an estimated construction cost of \$100,000 or less	455.00	EP&A Regulation Pt 15 CL 250	N
Development that does not involve the erection of a building, the carrying out of a work, the subdivision of land or the demolition of a building or work	285.00	EP&A Regulation Pt 15 CL 250	N
ADDITIONAL FEES			
Residential Flat Development referred to design panel under SEPP65	760.00	EP&A Regulation Pt 15 CL 248	N
Advertising of Development - Designated development	2,220.00	EP&A Regulation Pt 15 CL 252	N
- Advertised development	1,105.00	EP&A Regulation Pt 15 CL 252	N
- Prohibited development	1,105.00	EP&A Regulation Pt 15 CL 252	N
- Development required to be advertised under a DCP or EPI	1,105.00	EP&A Regulation Pt 15 CL 252	N
Note: The Council must refund so much of this fee paid not spent in giving the notice.			
Integrated Development	140.00	EP&A Regulation Pt 15 CL 253	N
plus for each approval body	320.00	EP&A Regulation Pt 15 CL 253(4)	N

WARREN SHIRE COUNCIL 2015/2016 FEES AND CHARGES	Fees & Charges 2015/2016	Charging Authority	Inc GST (Y or N)
OTHER FEES			
Review of a Determination (s.82A(3)) - does not involve the erection of building, the carrying out of works or demolition	50% of original fee	EP&A Regulation Pt 15	N
estimated cost of construction of \$100,000 or less- in any other case as set out below	190.00	EP&A Regulation Pt 15	N
up to \$5000	55.00	EP&A Regulation Pt 15	N
\$5,001 - \$250,000	85.00	EP&A Regulation Pt 15	N
\$85 plus an additional \$1.50 for each \$1,000 (or part of \$1,000) of the estimated cost			
\$250,001 to \$500,000	500.00	EP&A Regulation Pt 15	N
\$500.00 plus an additional \$0.85 for each \$1,000 (or part of \$1,000) by which the estimated cost exceeds \$250,000			
\$500,001 - \$1,000,000	712.00	EP&A Regulation Pt 15	N
\$712.00 plus an additional \$0.50 for each \$1,000 (or part of \$1,000) by which the estimated cost exceeds \$500,000			
\$1,000,001 - \$10,000,000	987.00	EP&A Regulation Pt 15	N
\$987.00 plus an additional \$0.40 for each \$1,000 (or part of \$1,000) by which the estimated cost exceeds \$1,000,000			
More than \$10,000,000	4,737.00	EP&A Regulation Pt 15	N
\$4,737.00 plus an additional \$0.27 for each \$1,000 (or part of \$1,000) by which the estimated cost exceeds \$10,000,000			
Modification of a consent (s.96(1))	71.00	EP&A Regulation Pt 15 CL 258	N
Modification of a consent (s.96(1A) or s.96(1AA) minimal environmental impact)	645.00 or 50% of original fee whichever lesser	EP&A Regulation Pt 15	N
Modification of a consent (s.96(2) or s.96(1AA) not minimal environmental impact)			
- original fee less than \$100.00	50% of original fee	EP&A Regulation Pt 15	N
- original fee \$100.00 or more			
- does not involve the erection of building, the carrying out of works or demolition	50% of original fee	EP&A Regulation Pt 15	N
estimated cost of construction of \$100,000 or less- in any other case as set out below	190.00	EP&A Regulation Pt 15	N
up to \$5000	55.00	EP&A Regulation Pt 15	N
\$5,001 - \$250,000	85.00	EP&A Regulation Pt 15	N
\$85 plus an additional \$1.50 for each \$1,000 (or part of \$1,000) of the estimated cost			
\$250,001 to \$500,000	500.00	EP&A Regulation Pt 15	N
\$500.00 plus an additional \$0.85 for each \$1,000 (or part of \$1,000) by which the estimated cost exceeds \$250,000			
\$500,001 - \$1,000,000	712.00	EP&A Regulation Pt 15	N
\$712.00 plus an additional \$0.50 for each \$1,000 (or part of \$1,000) by which the estimated cost exceeds \$500,000			
\$1,000,001 - \$10,000,000	987.00	EP&A Regulation Pt 15	N
\$987.00 plus an additional \$0.40 for each \$1,000 (or part of \$1,000) by which the estimated cost exceeds \$1,000,000			
More than \$10,000,000	4,737.00	EP&A Regulation Pt 15	N
\$4,737.00 plus an additional \$0.27 for each \$1,000 (or part of \$1,000) by which the estimated cost exceeds \$10,000,000			
Additional fee where notice of application required (unspent amount to be refunded)	665.00	EP&A Regulation Pt 15	N
Additional fee where clause 115(1A) applies	760.00	EP&A Regulation Pt 15 CL 258 (2)(A)	N
Registration Fee for submission of privately certified certificate	30.00	EP&A Regulation Pt 15	N

WARREN SHIRE COUNCIL 2015/2016 FEES AND CHARGES	Fees & Charges 2015/2016	Charging Authority	Inc GST (Y or N)
<u>SUBDIVISION FEES</u>			
Subdivision not involving the opening of Public Road	330.00	EP&A Regulation Pt 15	N
plus for each new lot created	53.00	EP&A Regulation Pt 15	N
Subdivision involving the opening of Public Road	665.00	EP&A Regulation Pt 15	N
plus for each new lot created	65.00	EP&A Regulation Pt 15	N
Strata Subdivision	330.00	EP&A Regulation Pt 15	N
plus for each addition lot created	65.00	EP&A Regulation Pt 15	N
<u>ASSOCIATED DEVELOPMENT FEES</u>			
Additional Stamping	23.00	Council	Y
Certificate of Classification	76.00	Council	Y
Request for Information in Writing	68.00	Council	Y
Liquor Licensing Board Inspection (initial inspection and report)	213.00	Council	Y
Additional Inspection	96.00	Council	Y
Annual Charge of Supply of Approvals	203.00	Council	Y
Search of Records	53.00	Council	Y
plus per hour or part thereof where in excess of one	39.00	Council	Y
<u>TOWN PLANNING CERTIFICATE</u>			
Section 149 (2) Certificate	53.00	EP&A Regulation Pt 15 CL 259	N
Section 149 (2) & (5) Certificate	133.00	EP&A Regulation Pt 15	N
Sewer Drainage Diagram - search & copy fee (non-refundable)	23.00	Council	N
Urgent Certificates (Under 48 hours notice) - additional fee	69.00	Council	Y
<u>BUILDING CERTIFICATE</u>			
Building Certificate under section 149D Building Certificate Class 1a or Class 10	250.00	EP&A Regulation Pt 15	N
Other Classes - not exceeding 200m2 floor area	250.00	EP&A Regulation Pt 15 CL 260	N
Other Classes - 201m2 - 2000 m2 floor area plus \$0.50 per square metre over 200	250.00	EP&A Regulation Pt 15	N
Other Classes - exceeding 2000m2 floor area plus \$0.075 per square metre over 2000	1,165.00	EP&A Regulation Pt 15 CL 260	N
Other Classes - where no floor area applies	250.00	EP&A Regulation Pt 15 CL 260 1 (C)	N
Copy of a Building Certificate	13.00	EP&A Regulation Pt 15 CL 261	N
Swimming Pool S.24 Compliance Certificate	50.00	S Pool Act	N
Swimming Pool - First inspection	150.00	S Pool Reg	N
Swimming Pool - Second inspection	100.00	S Pool Reg	N
Swimming Pool - inspections for pensioners (half cost)	50.00	S Pool Reg	N
<u>ADVERTISING SIGNS</u>			
Pool Signs	21.00	Council	Y
Tourist Signs - small	75.00	Council	Y
- large	152.00	Council	Y
<u>SWIMMING POOL (COMMENCING OCTOBER 2015)</u>			
Family Full Season	177.00	Council	Y
Family - Half Season to 31/12/2015	96.00	Council	Y
Family - Half Season from 1/1/2016	104.00	Council	Y
Single - Full Season	88.00	Council	Y
Single - Half Season to 31/12/2015	55.00	Council	Y
Single - Half Season from 1/1/2016	62.00	Council	Y
Single Entry	3.20	Council	Y
Under 1 Year of Age	Free	Council	Y
School PE & Sports (Child)	2.10	Council	Y
School Carnivals (Normal Admission)	3.20	Council	Y
Lifeguards per hour	63.00	Council	Y

WARREN SHIRE COUNCIL 2015/2016 FEES AND CHARGES	Fees & Charges 2015/2016	Charging Authority	Inc GST (Y or N)
<u>CEMETERY FEES</u>			
Old Warren Cemetery and Nevertire			
Right of Burial (Reservation) - Nevertire Only	287.00	Council	Y
Interment	418.00	Council	Y
Interment - Weekend/Public Holidays	534.00	Council	Y
Interment (Dug By Hand) ~ Price on Application <i>(at no risk to Council)</i>	On Application	Council	Y
Lawn Cemetery			
* Grave site/reservation	1,335.00	Council	Y
Combined Ashes & Grave Site	1,724.00	Council	Y
Family plot	10,683.00	Council	Y
Interment	418.00	Council	Y
Interment - weekend/public holidays	534.00	Council	Y
** Ashes	389.00	Council	Y
Interment - ashes	287.00	Council	Y
Exhumation (on application)	On Application	Council	Y
* All site/reservation includes land, perpetual maintenance, headstone configuration and installation of plaques. Does not include purchase of plaque.			
** Includes perpetual maintenance, receptacle for ash urn, headstone configuration and installation of Plaques. Does not include purchase of plaque.			
Collie, Marra, Dicks Camp (on application)			
<u>CLERK'S CERTIFICATES</u>			
Section 603 Certificates	75.00	LG Act	N
Urgent Certificates (Under 48 hours notice) - additional fee	52.00	Council	Y
Outstanding Notices - s.735A LGA	77.00	Council	N
Outstanding Notices - s.121ZP EP&AA	77.00	Council	N
Outstanding Notices - s.735A LGA & s.121ZP EP&AA	103.00	Council	N
<u>POUND FEES (IMPOUNDING ACT)</u>			
Minimum fee per animal/article impounded	44.00	Council	Y
Animals - Horse, Ass, Mule, Cow, Goat or Pig - Sustenance per head/day	44.00 16.00	Council Council	Y Y
Impounded horses, cattle, other animals or articles including transport, feeding, advertising and any other associated cost.			
Ranger Call-out Fee (remove roaming stock from roads and reserves) - per hour	69.00	Council	Y
<u>DOG REGISTRATION/IMPOUNDING</u>			
Lifetime registration - Cats and Dogs - Desexed - Clause 17 (1) (a)	52.00	Companion Animal Regulation	N
- Pensioner rate Desexed - Clause 17 (1) (b)	21.00	Companion Animal Regulation	N
- Entire (Non desexed) - Clause 17 (1) (c)	192.00	Companion Animal Regulation	N
- Registered Breeder - Clause 17 (1) (d)	52.00	Companion Animal Regulation	N
Microchipping of impounded animals ONLY - (to paid with the release fee).	33.00	Council	Y
Impounding - Release	44.00	Council	Y
- Sustenance - Per Day	12.00	Council	Y
Cat Traps Deposit - (refunded when trap returned)	42.00	Council	Y
Compliance Certificate - Dangerous Dogs/Restricted Breeds - S.28(A)	100.00	Companion Animal Regulation	N
<u>ENVIRONMENTAL HEALTH INSPECTIONS</u>			
Annual Administration Fee - All Premises - Single Program	30.00	Council	Y
Annual Administration Fee - All Premises - Multiple Programs	50.00	Council	Y
Inspection Fee - Class A - (see Environmental Health Plan for definitions)	80.00	Council	Y
Inspection Fee - Class B - (see Environmental Health Plan for definitions)	50.00	Council	Y
Inspection Fee - Class C - (see Environmental Health Plan for definitions)	30.00	Council	Y
Sampling Fee - Any	50.00	Council	Y
<u>LGA APPLICATIONS & APPROVALS</u>			
Installation of Manufactured Home - S.68A(1)	250.00	Council	Y
Install temporary structure on land - S.68A(2)	100.00	Council	Y
Use Building as Place of Public Entertainment (New Application) - S.68A(3)	200.00	Council	Y
Use Building as Place of Public Entertainment (Renew/Extend Approval) - S.68A(3)	100.00	Council	Y
Other Minor Approvals - Section 68 LGA 1993	60.00	Council	Y
Install & Operate Septic Tank - S68C(5) (Application & Licence)	100.00	Council	Y
Renew Approval to Operate Septic Tank - S68C(6) (Inspections)	50.00	Council	Y

WARREN SHIRE COUNCIL 2015/2016 FEES AND CHARGES	Fees & Charges 2015/2016	Charging Authority	Inc GST (Y or N)
<u>LIBRARY CHARGES</u>			
Faxes - First page	3.30	Council	Y
- Subsequent Pages	1.20	Council	Y
Photocopying - Black A4 sheet	0.40	Council	Y
- Black A3 sheet	0.50	Council	Y
- Bulk Black A4 sheet	0.30	Council	Y
- Double sided A4 sheet	0.50	Council	Y
Photocopying - Colour A4 sheet	3.00	Council	Y
- Colour A3 sheet	6.00	Council	Y
- Bulk Colour A4 sheet	1.00	Council	Y
- Double sided A4 sheet	1.00	Council	Y
Library - Students and Reference Material	0.20	Council	Y
Scanning to Email	1.10	Council	Y
<u>Overdue Fees</u>			
Lost Item Processing Charge	5.50	Council	Y
DVD's (Overdue fee) per day	1.50	Council	Y
Earphones	2.00	Council	Y
USB	10.00	Council	Y
Replacement Card	2.00	Council	Y
National Library - Inter Library Loans	16.50	Council	Y
Inter-Library Loans (Charging Libraries Only)	6.00	Council	Y
Unreturned items (A tax invoice for full cost of item less depreciation)			
Laminating - A4 sheet	3.30	Council	Y
- A3 sheet	5.10	Council	Y
- Business Cards	1.60	Council	Y
Photographs	10.00	Council	Y
Digital Photographs	10.00	Council	Y
Photographs CD	2.00	Council	Y
Postage & Handling	10.00	Council	Y
<u>OFFICE CHARGES</u>			
Photocopying	0.60	Council	Y
Binding per document (includes front & back covers) - narrow	1.50	Council	Y
- medium	1.75	Council	Y
- large	2.00	Council	Y
Plan Printing - A1	8.80	Council	Y
Plan Printing - A2	4.60	Council	Y
Bulk Plan Printing - negotiable	Negotiable	Council	Y
Colour Printing per page - A4	1.10	Council	Y
Colour Printing per page - A3	2.20	Council	Y
Colour Printing over 100 pages -negotiable	Negotiable	Council	Y
Secretarial Services per hour	76.00	Council	Y
Financial Services per hour	143.00	Council	Y
Surveying Services per hour	108.00	Council	Y
Replacement of lost/damaged key to Council property	29.00	Council	Y
Dishonoured Cheque Fee	29.00	Council	Y
Fee copy of Rate Notice	3.00	Council	Y
Fee for copy of Management Plan & Estimates	39.00	Council	Y
Security Deposit on Projector with or without Laptop Computer - (Refundable)	260.00	Council	Y
Hire of data projector only - per day	38.00	Council	Y
Hire of data projector with laptop computer- per day	66.00	Council	Y
<u>EXTRA CHARGES ON RATES</u>			
Interest on overdue rates (Set by the Division of Local Government)	8.50%	LG Act	N
<u>GARBAGE CHARGES</u>			
Domestic Waste - Extra Service	5.07	Council	N
Commercial Waste - Extra Charges	5.07	Council	Y
Sale of 240 litre bins (includes delivery to within Warren)	115.00	Council	Y
Replacement lids and bolts for bins	15.00	Council	Y
Replacement wheels	15.00	Council	Y
Disposal of Demolished building & other materials per cubic metre	29.00	Council	Y
<u>GOVERNMENT INFORMATION (PUBLIC ACCESS) ACT 2009</u>			
<u>Personal Requests</u>			
Application Fee - (by a natural person about their personal affairs)	30.00	GIPA Act 2009	N
Research in excess of 20 hours for personal records (per hour)	30.00	GIPA Act 2009	N
Internal Review of determination - (no hourly rate payable)	40.00	GIPA Act 2009	N
<u>All Other Requests</u>			
Application Fee (ie: for matters not relating to personal affairs of the applicant)	30.00	GIPA Act 2009	N
Research of Records (per hour after application)	30.00	GIPA Act 2009	N
Internal Review of determination - (no hourly rate payable)	40.00	GIPA Act 2009	N

WARREN SHIRE COUNCIL 2015/2016 FEES AND CHARGES	Fees & Charges 2015/2016	Charging Authority	Inc GST (Y or N)
<u>SALE OF MAPS</u>			
Town Map	3.20	Council	Y
Shire Maps	6.00	Council	Y
Maps Topographical (LIC)	13.50	Council	Y
Tourist Maps (LIC)	3.20	Council	Y
<u>SALE OF LOCAL PUBLICATIONS</u>			
Across the Black Soil Plains	10.00	Council	Y
Keep the Billy Boiling	10.00	Council	Y
Reed Bed Country (Macquarie Marshes)	70.00	Council	Y
<u>OVALS</u>			
Playing fields will be marked as per Council Policy (P5, P1-1)			
Victoria Oval - (including hire of toilets)			
Warren Cricket Association - per season	888.00	Council	Y
Rugby Union/League - per day	213.00	Council	Y
Junior League - per season	213.00	Council	Y
Other Sporting - no admission charge - per season	213.00	Council	Y
Other Sporting - with admission charge - per day	213.00	Council	Y
Other - no admission charge - per day	107.00	Council	Y
<i>**Wet Weather - in case of wet weather it is possible to use the Sporting Complex on application with the Centre Manager. The hire fee will be as per the Fees and Charges schedule for a training session.</i>			
Use of Training Facilities, without lights - per session	10.00	Council	Y
Use of Lights - for Cricket Match per hour (plus hire fee of Oval)	35.00	Council	Y
Use of Lights - for Football Competition per hour (plus hire fee of Oval)	28.00	Council	Y
Use of Lights - for Training per hour (plus hire fee of Oval)	10.00	Council	Y
<i>**Cleaning Charge (applies if ground/change rooms/toilets not left in a satisfactory condition, to be paid before next usage and be based on actual cost of cleaning).</i>	213.00	Council	Y
EM Carter Oval			
Warren Cricket Association (Per season)	213.00	Council	Y
Other Sporting - no admission charge (Per season)	213.00	Council	Y
Other Sporting - with admission charge (Per day)	213.00	Council	Y
Other Users - no admission charge (Per day)	107.00	Council	Y
Use of Training Facilities With Lights (Per night)	32.00	Council	Y
Use of Training Facilities without Lights (Per session)	10.00	Council	Y
<i>**Cleaning Charge (applies if ground/change rooms/toilets not left in a satisfactory condition, to be paid before next usage and be based on actual cost of cleaning).</i>	213.00	Council	Y
Noel Waters Oval			
Warren Cricket Association (per season)	92.00	Council	Y
Nevertire Tennis Club (pa)	276.00	Council	Y
Nevertire Campdraft (Per event Per day)	276.00	Council	Y
Rodeo (Per event Per day)	276.00	Council	Y
Nevertire Soccer Club (pa)	92.00	Council	Y
Nevertire Cricket Club (pa)	92.00	Council	Y
Other Users (per day)	52.00	Council	Y
<i>**Cleaning Charge (applies if ground/change rooms/toilets not left in a satisfactory condition, to be paid before next usage and be based on actual cost of cleaning).</i>	213.00	Council	Y
PARKS			
Victoria Park			
Small Field Day (per event per day)	88.00	Council	Y
Small Circus (per day) plus electricity	264.00	Council	Y
Large Circus (per day) plus electricity	541.00	Council	Y
Security Deposit	443.00	Council	N
Bore Flat			
Small Side-show (per day)	88.00	Council	Y
Security Deposit	443.00	Council	N

WARREN SHIRE COUNCIL 2015/2016 FEES AND CHARGES	Fees & Charges 2015/2016	Charging Authority	Inc GST (Y or N)
WARREN SPORTING & CULTURAL CENTRE			
Entire Complex (Exclusive Use)			
<u>Private Use</u>			
Function (plus deposit)	587.00	Council	Y
Meeting/Group Activity (plus deposit): Full day	457.00	Council	Y
½ Day	324.00	Council	Y
Security deposit (refundable)	377.00	Council	N
<u>Local Sporting /Health/Cultural Group</u>			
Meeting/Group Activity (plus deposit): Full day	324.00	Council	Y
½ Day	194.00	Council	Y
Security deposit (refundable)	377.00	Council	N
Far West Academy of Sport - Annual Charge (Use of Oval and Courts for Camps)			
	250.00	Council	Y
Far West Academy of Sport - Weekend Camps (Kitchen & Cleaning per event)			
	157.00	Council	Y
Far West Academy of Sport - Weekend Camps (per person per event sleeping)			
	5.00	Council	Y
Part Complex (Shared Use)			
Entire Complex except Community Room or Kitchen			
<u>Private Use</u>			
Function (plus deposit)	457.00	Council	Y
Meeting/Group Activity (plus deposit): Full day	324.00	Council	Y
½ Day	226.00	Council	Y
Security deposit (refundable)	377.00	Council	N
<u>Local Sporting /Health/Cultural Group</u>			
Meeting/Group Activity (plus deposit): Full day	263.00	Council	Y
½ Day	163.00	Council	Y
Security deposit (refundable)	377.00	Council	N
Community Room and Kitchen only			
<u>Private Use</u>			
Function (plus deposit)	357.00	Council	Y
Meeting/Group Activity (plus deposit): Full day	324.00	Council	Y
½ Day	194.00	Council	Y
Security deposit (refundable)	377.00	Council	N
<u>Local Sporting /Health/Cultural Group</u>			
Meeting/Group Activity (plus deposit): Full day	130.00	Council	Y
½ Day	97.00	Council	Y
Security deposit (refundable)	377.00	Council	N
Community Room Only (Whiteboard & projection screen provided)			
<u>Private Use</u>			
Function (plus deposit)	195.00	Council	Y
Meeting/Group Activity (plus deposit): Full day	76.00	Council	Y
½ Day	53.00	Council	N
Security deposit (refundable)	324.00	Council	
<u>Local Sporting /Health/Cultural Group</u>			
Function (plus deposit)	130.00	Council	Y
Meeting/Group Activity: Full day	76.00	Council	Y
½ Day	53.00	Council	Y
Up to 2 hrs	23.00	Council	Y
Kitchen/Coolroom/Canteen Only			
<u>Private Use</u>			
Full kitchen facilities with coolroom (per event)	195.00	Council	Y
Without cooking facilities with coolroom (per event)	92.00	Council	Y
Coolroom only: Full day	43.00	Council	Y
½ Day	28.00	Council	Y
<u>Local Sporting Carnival/Event</u>			
Full Kitchen with coolroom (per event)	104.00	Council	Y
Without cooking facilities with coolroom (per event)	43.00	Council	Y
Use of Court for Sporting Event (Netball, Basketball & Indoor Cricket) per game			
	57.00	Council	Y
Use of Court for Sporting Event (Netball, Basketball & Indoor Cricket) per day			
	226.00	Council	Y

WARREN SHIRE COUNCIL 2015/2016 FEES AND CHARGES	Fees & Charges 2015/2016	Charging Authority	Inc GST (Y or N)
WARREN SPORTING & CULTURAL CENTRE			
Other Area eg Ground floor carpeted or Upstairs Carpeted area			
<u>Private Use</u>			
Meeting/Group Activity – up to 2 hrs	38.00	Council	Y
½ Day	66.00	Council	Y
Full day	92.00	Council	Y
<u>Local Sporting /Health/Cultural Group</u>			
Meeting/Group Activity – up to 2 hrs (Playgroups, Bushmobile Rugrats, fitness classes etc.)	10.00	Council	Y
½ Day	28.00	Council	Y
Full day	53.00	Council	Y
Other Area (eg: Ground floor carpeted area, 1st floor open area) plus Community Room or Kitchen			
<u>Private Use</u>			
Function	234.00	Council	Y
Meeting/Group Activity – up to 2 hrs	66.00	Council	Y
½ Day	104.00	Council	Y
Full day	184.00	Council	Y
<u>Local Sporting /Health/Cultural Group</u>			
Function	157.00	Council	Y
Meeting/Group Activity – up to 2 hrs	53.00	Council	Y
½ Day	76.00	Council	Y
Full day	130.00	Council	Y
BBQ Area Only - (includes cost of gas)	34.00	Council	Y
Storage Cage Hire (per year)			
<u>Private Use</u>			
Large	76.00	Council	Y
Medium	53.00	Council	Y
Small	28.00	Council	Y
Locker	11.00	Council	Y
<u>Local Sporting /Health/Cultural Group</u>			
Large	38.00	Council	Y
Medium	28.00	Council	Y
Small	11.00	Council	Y
Locker	6.00	Council	Y
Gymnasium - per year	150.00	Council	Y
per ½ year	90.00	Council	Y
Visitors temporary members up to 6 months	90.00	Council	Y
Short term use weekly basis	15.00	Council	Y
Key Deposit (refundable)	62.00	Council	N
General Comments			
Other uses by negotiation			
No bookings confirmed until deposit is paid			
Cancellation fee of 25% of hire fee if cancelled less than two weeks prior to the event			
<i>If area is not cleaned to the satisfaction of the Manager, actual costs of cleaning will be charged</i>			
<i>An additional charge applies where Council's resources are required for setting up or taking down and/or removing and/or delivery of goods.</i>			
<i>Arrangements must be made 7 days in advance of the day required.</i>			
Hire charges (for use of equipment outside centre)			
Deposit (refundable)	39.00	Council	N
Tables	10.00	Council	Y
Chairs	1.00	Council	Y
Urn	19.00	Council	Y
Bainmarie per hire (25% discount for multi hire)	53.00	Council	Y
CROCKERY & CUTLERY IS NOT FOR HIRE			
Vacation Care			
Per Child per Day	6.00	Council	Y
Replacement of broken table	124.00	Council	Y
Replacement of broken chairs	36.00	Council	Y

WARREN SHIRE COUNCIL 2015/2016 FEES AND CHARGES	Fees & Charges 2015/2016	Charging Authority	Inc GST (Y or N)
<u>PLANT HIRE RATES FOR PRIVATE WORKS</u>			
All per hour and with operator			
Excavator (1)	215.00	Council	Y
Excavator with Hammer (1 and 4)	230.00	Council	Y
Excavator - Mini Victory (P. 168)	120.00	Council	Y
Motor Grader (24,25)	162.00	Council	Y
Motor Grader with rear mounted rubber tyred roller (22, 23, 28)	164.00	Council	Y
Front End Loader (Large) (Plant 11 & 12)	177.00	Council	Y
Backhoe/Loader (8 and 14)	117.00	Council	Y
Tractor (Small) (15 and 21)	97.00	Council	Y
Tractor (Large) (Plant 13)	116.00	Council	Y
Drawn Rollers (6, 83 & 84)	30.00	Council	Y
Other Tractor Attachments (105, 75, 76, 20, 88, 78, 87, 53, 52, 97)	30.00	Council	Y
Self Propelled Roller - Pneumatic tyred (92 & 95)	132.00	Council	Y
Self Propelled Roller - Vibratory Flatdrum (5)	130.00	Council	Y
Self Propelled Roller - Vibratory Sheepfoot (10)	130.00	Council	Y
Forklift (Plant 102 & 104)	76.00	Council	Y
Mobile Street Sweeper (47)	128.00	Council	Y
Ride-on Mower (89,70)	107.00	Council	Y
Tender Truck (63,64,58,49,61,46,59,57)	77.00	Council	Y
Truck and Hiab (Bridge Truck) (43)	152.00	Council	Y
Truck and Hiab (Bridge Truck) with step-deck trailer (43 & 48)	177.00	Council	Y
Bitumen Patching Truck (plus material) (41,50)	160.00	Council	Y
Road Train Dolley (60)	68.00	Council	Y
Prime Mover and Low Loader Combination (minimum \$200) (30 or 33 & 38)	228.00	Council	Y
Prime Mover and Road Train Combination (30 or 33, 150 & 152)	260.00	Council	Y
Prime Mover and Trailer Combination (30 or 33 & 150 or 152)	207.00	Council	Y
Gravel Truck and Dog Combination (31 & 151)	186.00	Council	Y
Gravel Truck (6x4 - Large) (31, 32)	158.00	Council	Y
Gravel Truck (4x2 - Small) (Plant 36)	126.00	Council	Y
Watercart (Large - 40,000 litres) (34 & 154, 27 & 153)	166.00	Council	Y
Watercart (Small - 13,500 litres) (106, 42, 107)	126.00	Council	Y
Trailer - Jetting & Camera unit (P167)	157.00	Council	Y
Trailer - Jetting unit only (P 167)	104.00	Council	Y
Trailer - Camera unit only (P 167)	92.00	Council	Y
<u>LABOUR RATES</u>			
Apprentice	44.00	Council	Y
Labourer	57.00	Council	Y
Plant Operator	71.00	Council	Y
Truck Driver	71.00	Council	Y
Tradesman - Plumber, Mechanic, Carpenter (Including Plant & Tools)	91.00	Council	Y
Overseer (Including Plant)	97.00	Council	Y
Rules of Plant Hire			
The following Ancillary Plant are NOT available for private hire.			
Edge Trimmer, Lawn Mower, Ladders, Whipper Snipper,			
Boom Chainsaw, Generator, Caravan, Concrete Mixer,			
Sludge pumps, Chainsaw			
Minimum Charge on all Plant charged per hour except Prime Mover and Low Loader - 1/2 hour			
Minimum Charge on all Plant charged per day - 1/2 day			
Minimum Charge for Labour - 1/2 hour			
Employees Hiring - Comprehensive plant rate less normal operators hourly wage at Grade 5 of Salary System			
<u>QUARRY PRODUCTS - PER TONNE</u>			
Dust	13.00	Council	Y
5mm	38.00	Council	Y
7mm	38.00	Council	Y
10mm	38.00	Council	Y
14mm	38.00	Council	Y
20mm	38.00	Council	Y
Concrete Mix	38.00	Council	Y
Road Base	21.00	Council	Y
Jaw Run	21.00	Council	Y
Spalls	21.00	Council	Y
Spalls (Selected)	27.00	Council	Y
*Quantities over 500 tonne - negotiable			
Dust - Per Bucket (1m3) - from Warren Shire Depot	42.00	Council	Y
Loam/Gravel - per tonne - from actual pit	4.10	Council	Y
Sand - per tonne - from actual pit	1.30	Council	Y

WARREN SHIRE COUNCIL 2015/2016 FEES AND CHARGES	Fees & Charges 2015/2016	Charging Authority	Inc GST (Y or N)
<u>ROAD AND FOOTPATH RESTORATIONS</u>			
For areas up to 10 square metres	Actual Cost + 10% GST	Council	Y
Bitumen Roads	Actual Cost + 10% GST	Council	Y
Concrete Footpaths	Actual Cost + 10% GST	Council	Y
For areas over 10 square metres	Actual Cost + 10% GST	Council	Y
Kerb & Gutter Footpath	Actual Cost + 10% GST	Council	Y
<u>WARREN SHOWGROUND/RACECOURSE</u>			
** No bookings confirmed until deposit is paid			
** Cancellation fee of \$65 is charged if cancelled less than two (2) weeks prior to the event			
** Variations by negotiation only			
Key to Facilities Usage			
A - Arena			
B - Lower bar and Cool Room			
G - Grandstand			
GA - Grassed Area			
HS - Horse Stalls			
HY - Holding Yards			
K - Kitchen			
L - GBS Falkiner Lounge			
M - McCalman Pavilion			
P - Bird/Wool Pavilion			
R - Restaurant			
S - Sand Roll			
T - Car Park			
X - Cattle Yards			
Z - Rodeo Yards			
- P & A Association - Show (Full Facilities) Includes cleaning up to 4 hours	3,716.00	Council	Y
- Rodeo Committee - 2 day Rodeo (G, T, HY, A, Z, L, HS, X, B) * (inc. cleaning 4 hours)	5,627.00	Council	Y
- Rodeo Committee - 1 Day Campdraft (A, HS, S, T, Z) (cleaning not included)	464.00	Council	Y
- Rodeo Committee - 2 day Campdraft (G, T, HY, A, Z, L, HS, X, B) * (inc. cleaning 4 hours)	2,784.00	Council	Y
- Warren Jockey Club - per year (R, L, G, HS, B, T, K, S, GA) (inc. cleaning 4 hours)	27,309.00	Council	Y
- Polocrosse Carnival - 2 days (G, T, HS, A, K, L, X, B, HY, S) #* (plus \$150 deposit) inc 4 hrs	2,277.00	Council	Y
- Polocrosse smaller carnival - 1 day. (HS, K, X, L, A) (inc. cleaning 4 hrs)	1,298.00	Council	Y
- Pony Club - Ten Meetings (T, A, HS,) * Cleaning not included	304.00	Council	Y
- Pony Club - District/State Meeting (T, A, K, L, HS, S) * Cleaning not included	921.00	Council	Y
- Pony Club Camp - kids sleepover in Rest & Upstairs (L, K, R) per day (cleaning not included)	88.00	Council	Y
- Western Equestrian (T, A, K, L, HS, S) * Cleaning not included	921.00	Council	Y
- Circus (T, X) (cleaning not included)	552.00	Council	Y
# Stables to be mucked out by user - * Includes camping one day before and after event up to midday			
<u>Use of Facilities</u>			
Training Charges - Per horse Per week	4.00	Council	Y
Horse Stalls - minimum (Per week Per stall)	8.00	Council	Y
Holding Paddocks (Per week Per animal)	5.00	Council	Y
Holding Paddocks (Per annum Per animal)	221.00	Council	Y
Cattle Yards (Per pen Per week)	8.00	Council	Y
Rodeo Yards (Per pen Per week) - minimum charge	8.00	Council	Y
Use of lights, arena area - per hour	18.00	Council	Y
	0.00		
<u>GBS Falkiner Memorial Lounge</u>			
Day rate (up to 5.00 pm)	215.00	Council	Y
Night rate (after 5.00 pm)	304.00	Council	Y
Security Deposit	480.00	Council	N
Minimum Usage Charge	215.00	Council	Y
Includes Cleaning of 4 hours only - Actual cost after 4 hours + 9.5% superannuation			
<u>Restaurant and Kitchen Combined</u>			
Day rate with full kitchen (up to 5.00 pm)	388.00	Council	Y
Day rate without kitchen (up to 5.00 pm)	284.00	Council	Y
Night rate with full kitchen (after 5.00 pm)	480.00	Council	Y
Night rate without kitchen (after 5.00 pm)	388.00	Council	Y
Security Deposit	480.00	Council	N
Minimum usage charge	307.00	Council	Y
Includes Cleaning of 4 hours only - Actual cost after 4 hours + 9.5% superannuation			
<u>Restaurant Only</u>			
Day rate with cleaning (15 persons or less)	150.00	Council	Y
Day rate (up to 5.00 pm)	285.00	Council	Y
Night rate (after 5.00 pm)	388.00	Council	Y
Minimum usage	150.00	Council	Y
Security Deposit	388.00	Council	N
Includes Cleaning of 4 hours only - Actual cost after 4 hours + 9.5% superannuation			

WARREN SHIRE COUNCIL 2015/2016 FEES AND CHARGES	Fees & Charges 2015/2016	Charging Authority	Inc GST (Y or N)
WARREN SHOWGROUND/RACECOURSE			
Kitchen Only			
Without cooking facilities	100.00	Council	Y
Full kitchen	215.00	Council	Y
Security Deposit	388.00	Council	N
Minimum usage charge			
Includes Cleaning of 4 hours only - Actual cost after 4 hours + 9.5% superannuation			
Cool Rooms (per day - Minimum charge)	57.00	Council	Y
Garden - Bar Area			
Per day (with cool room)	304.00	Council	Y
Per day (without cool room)	249.00	Council	Y
Minimum Usage Charge	249.00	Council	Y
Security Deposit	279.00	Council	N
Includes Cleaning of 4 hours only - Actual cost after 4 hours + 9.5% superannuation			
McCalman Pavilion			
Day rate with cleaning (up to 5.00 pm)	215.00	Council	Y
Night rate (after 5.00 pm)	285.00	Council	Y
Security Deposit	215.00	Council	N
Minimum Usage Charge	215.00	Council	Y
Includes Cleaning of 4 hours only - Actual cost after 4 hours + 9.5% superannuation			
Miscellaneous			
Use of showers Jockey's room (per head)	2.00	Council	Y
Camping/showers and toilets (overnight only) (per head)	5.50	Council	Y
Toilet Cleaning/Service (by quotation)			
Hire of Misc Equipment (by negotiation)			
TRAFFIC FACILITIES HIRE			
Signs (per sign, per day)	9.00	Council	Y
Barricades (per barricade, per day)	9.00	Council	Y
Cones (per cone, per day)	9.00	Council	Y
Flashing Lights (per light, per day)	23.00	Council	Y
Security Deposit (per lights each plus batteries)	55.00	Council	N
Security Deposit (per sign & cones each)	159.00	Council	N
LIQUID TRADE WASTE FEES			
Annual Fees			
Category 1	87.00	Council	N
Category 2	175.00	Council	N
Large Discharger	585.00	Council	N
Industrial Discharger	169.00 to 585.00	Council	N
Reinspection Fee	78.98	Council	N
Trade Waste Usage Charges			
Category 1 with appropriate pre-treatment	Nil	Council	N
Category 1 without appropriate pre-treatment	1.78/kL	Council	N
Category 2 with appropriate pre-treatment	1.78/kL	Council	N
Category 2 without appropriate pre-treatment	14.55/kL	Council	N
Food Waste Disposal Charge	26.40/bed	Council	N
Substance	Price/ Per Kg		
Aluminium	0.73	Council	N
Ammonia* (as N)	2.15	Council	N
Arsenic	71.30	Council	N
Barium	35.65	Council	N
Biochemical oxygen demand* (BOD)	0.73	Council	N
Boron	0.73	Council	N
Bromine	14.30	Council	N
Cadmium	330.00	Council	N
Chloride	No charge	Council	N
Chlorinated hydrocarbons	35.65	Council	N
Chlorinated phenolics	1,468.00	Council	N
Chlorine	1.50	Council	N
Chromium	24.00	Council	N
Cobalt	15.00	Council	N
Copper	15.00	Council	N
Cyanide	73.00	Council	N
Fluoride	4.00	Council	N

